F.A.S.T. - ALL LEVELS

SATURDAY - 04/10/2021 - BELL COUNTY KENNEL CLUB - JUDGE: LINDA ROBERTSON

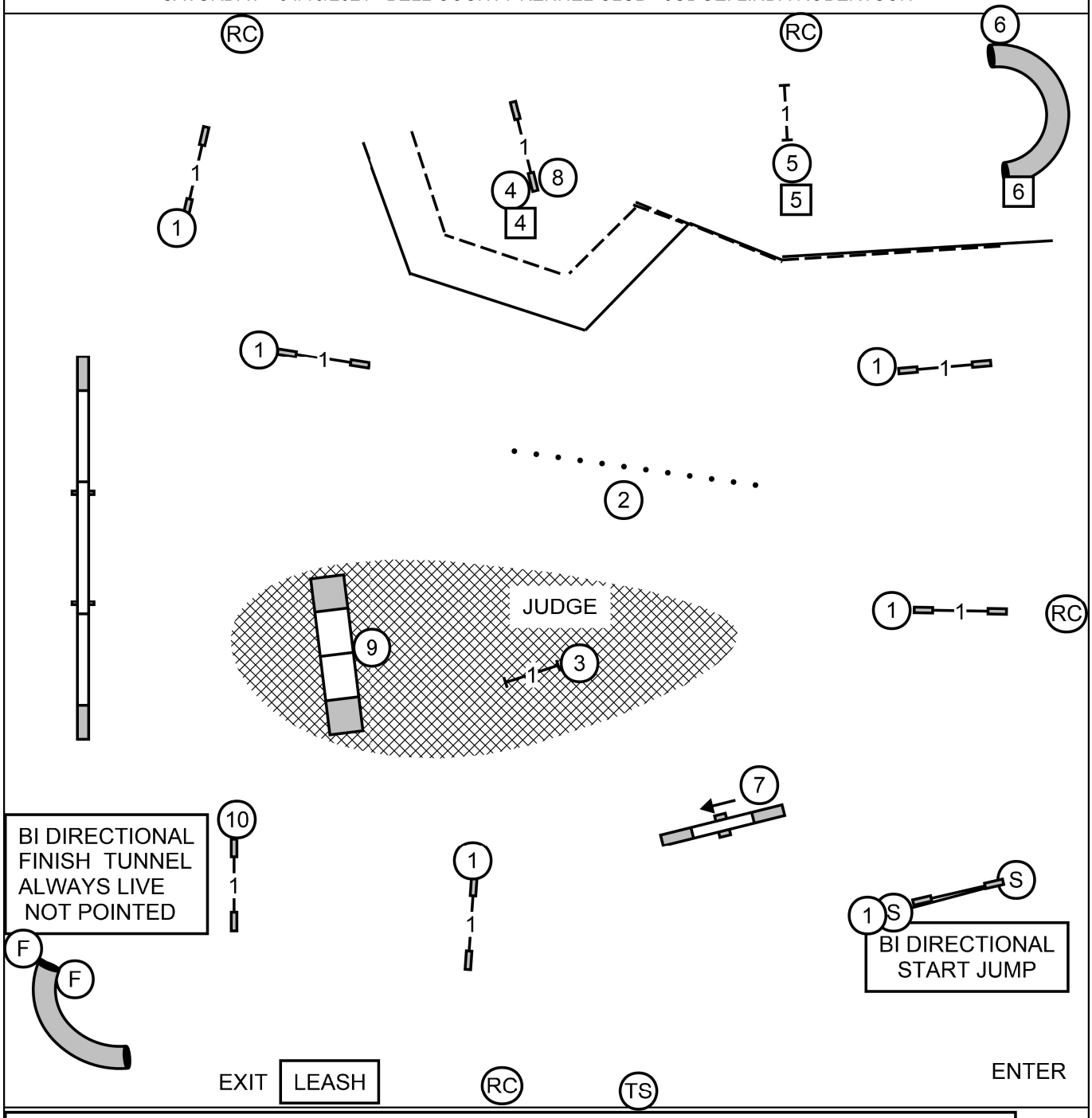

XM SEND = CIRCLE 4-5-6 IN FLOW SOLID LINE
OP SEND = SQUARE 4-5-6/CIRCLE 4-5-6 IN FLOW DASH LINE
NOV SEND = SQUARE 5-6 / SQUARE 6-5 IN FLOW DASH LINE

Points to Q = 60 for XM, 55 for OP, 50 for NOV.
Reg CT: 38 sec-8 in, 35 sec-12/16 in, 32 sec-20/24/26 in;
Pref CT: 41 sec-4 in, 38 sec-8/12 in, 35 sec-16/20

MASTER/EXC STD

SATURDAY - 04/10/2021 - BELL COUNTY KENNEL CLUB - JUDGE: LINDA ROBERTSON

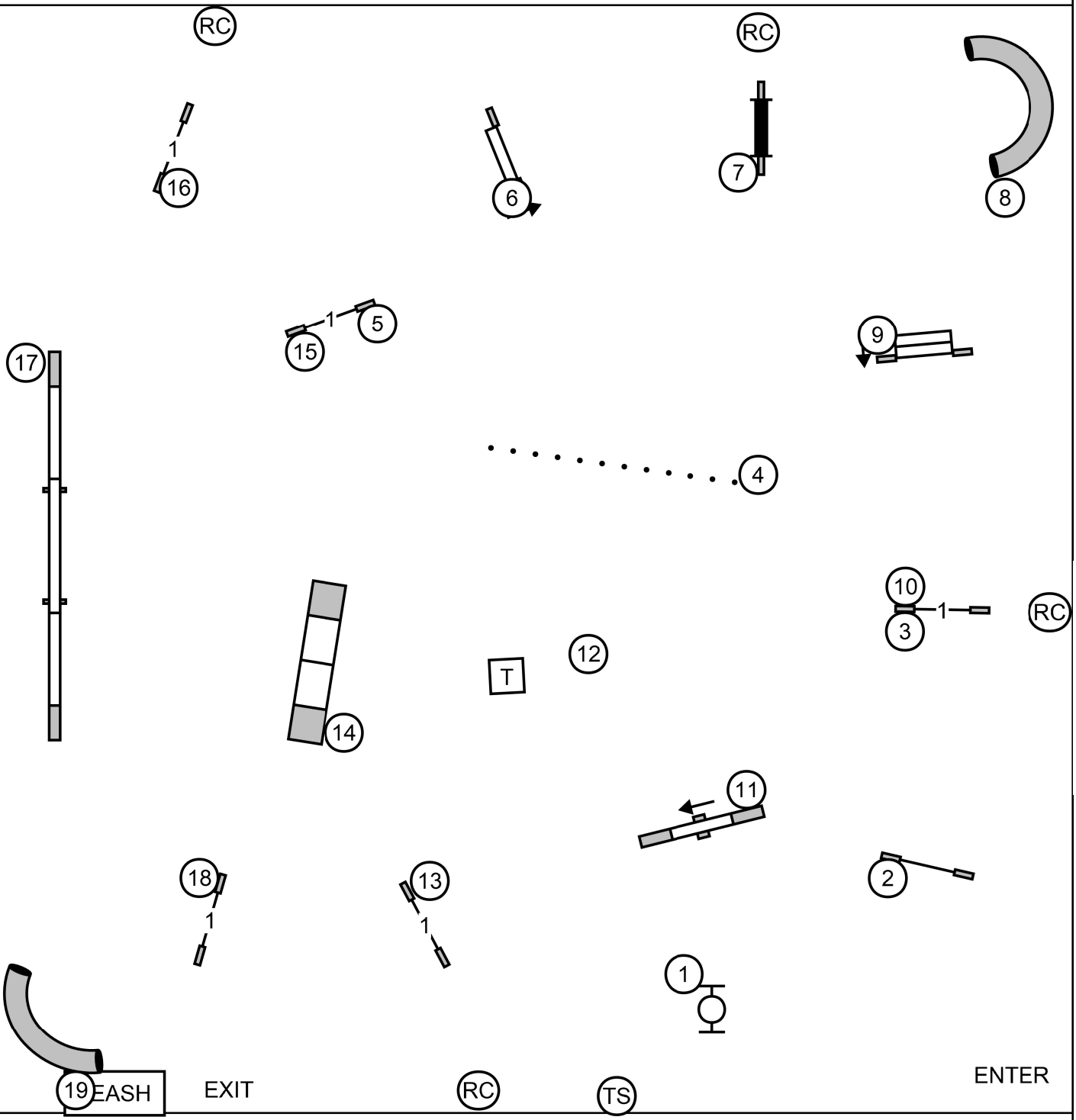

ENTER ON LEAD @ 13/14 - WAIT FOR "GO"

PREMIER STANDARD

SATURDAY - 04/10/2021 - BELL COUNTY KENNEL CLUB - JUDGE: LINDA ROBERTSON

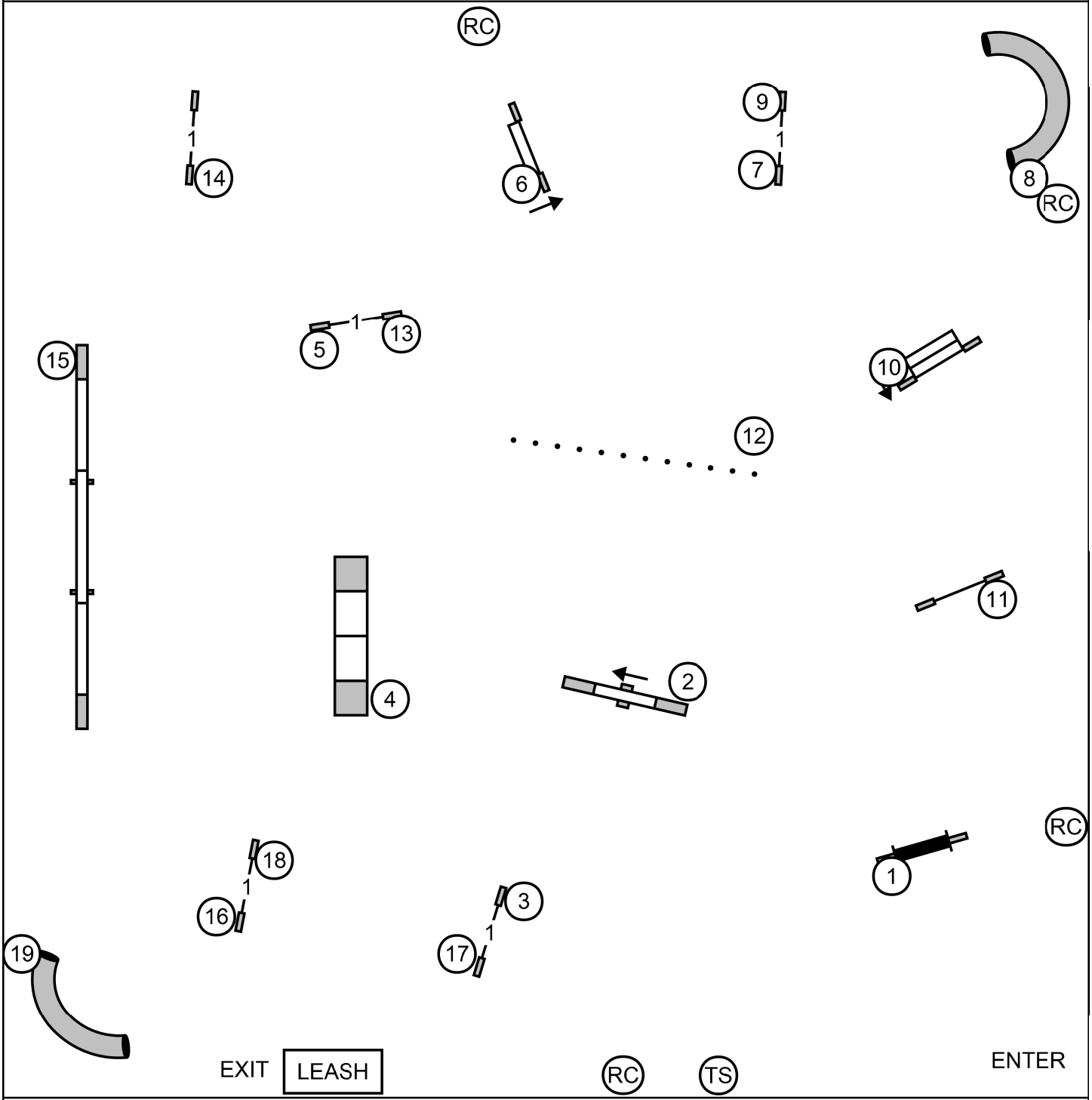

ENTER ON LEAD @ 13 - WAIT FOR "GO"

REG MCT:20/24C=55, 24/16=60, 8/12=65;

PREF MCT:16=60, 12/20=65; 4/8=70

OPEN STANDARD

SATURDAY - 04/10/2021 - BELL COUNTY KENNEL CLUB - JUDGE: LINDA ROBERTSON

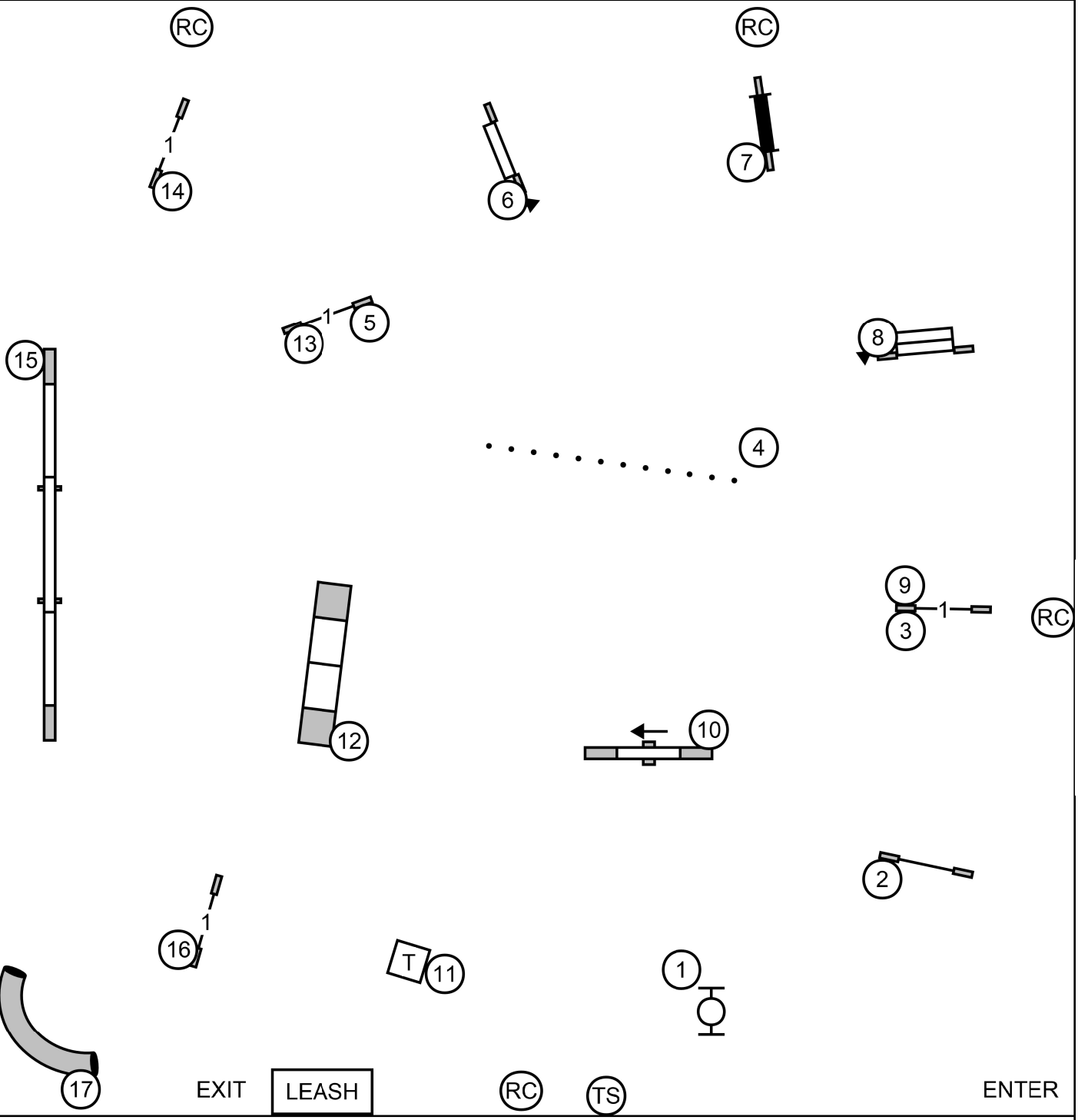

ENTER ON LEAD @ 12 - WAIT FOR "GO"

NOVICE STANDARD

SATURDAY - 04/10/2021 - BELL COUNTY KENNEL CLUB - JUDGE: LINDA ROBERTSON

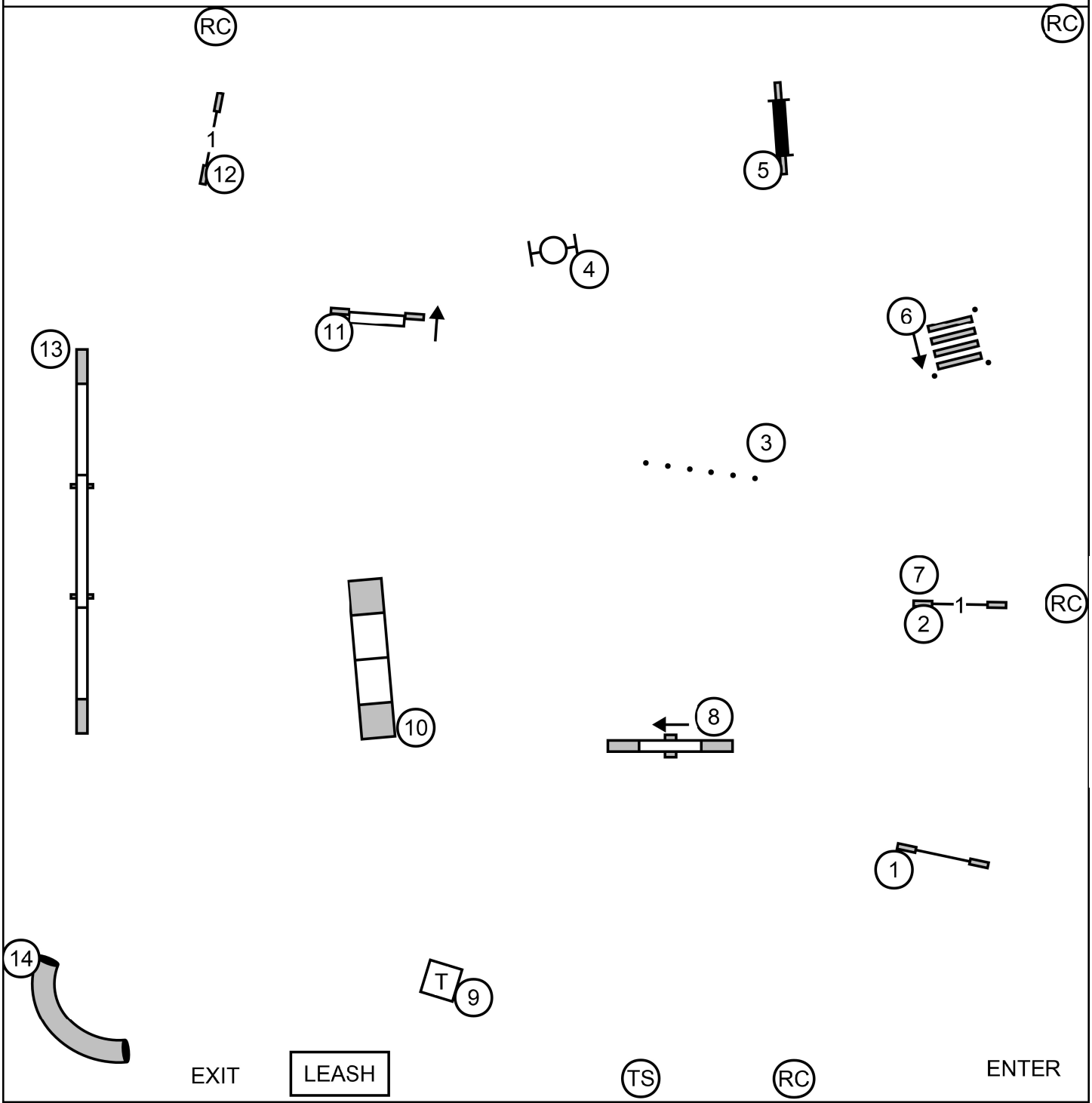

ENTER ON LEAD @ 11 - WAIT FOR "GO"